

COR	PENA	ESPESS.
1	7	0,15
2	7	0,15
3	7	0,30
4	7	0,50
5	7	0,20
6	7	0,20
7	7	0,50
8	7	0,50
9	7	0,13
10	7	0,20
50	2	0,20
100	3	0,20
150	4	0,20
160	5	0,20
200	6	0,20
253	253	0,20

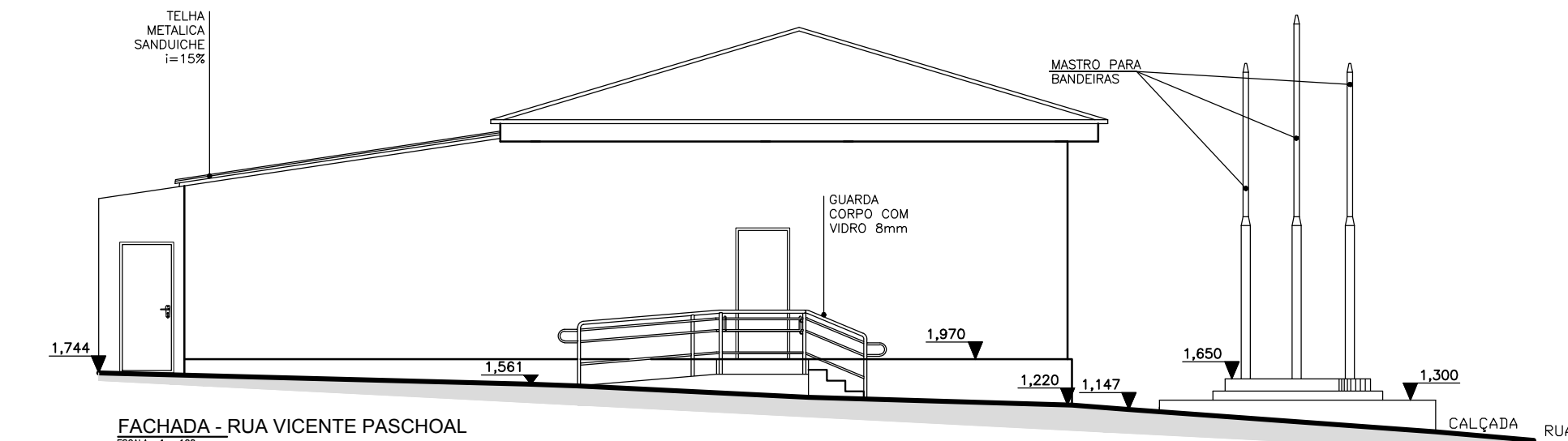
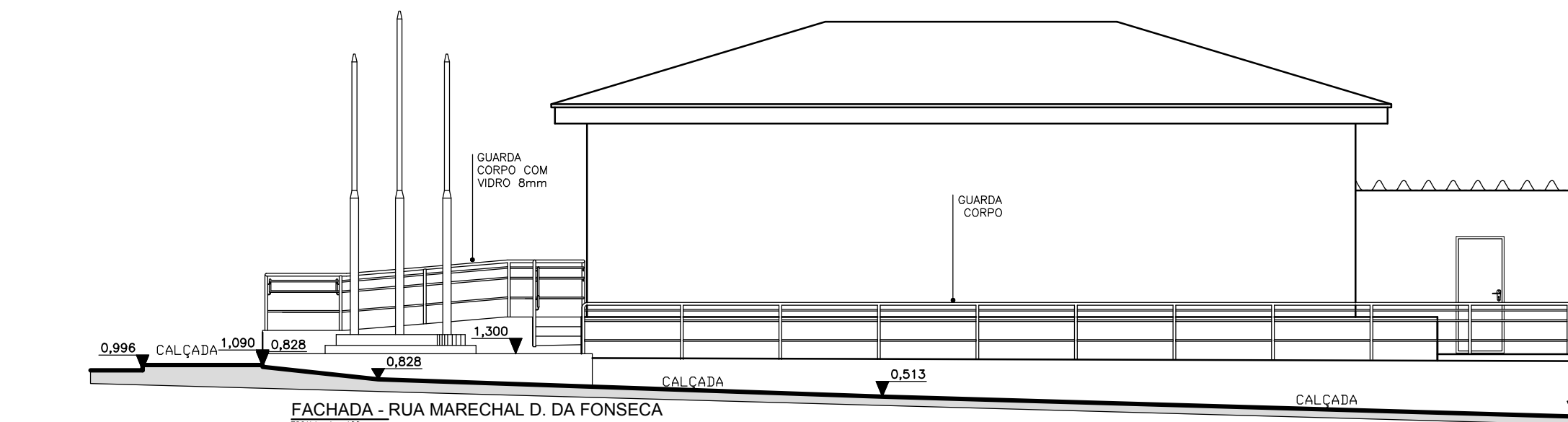
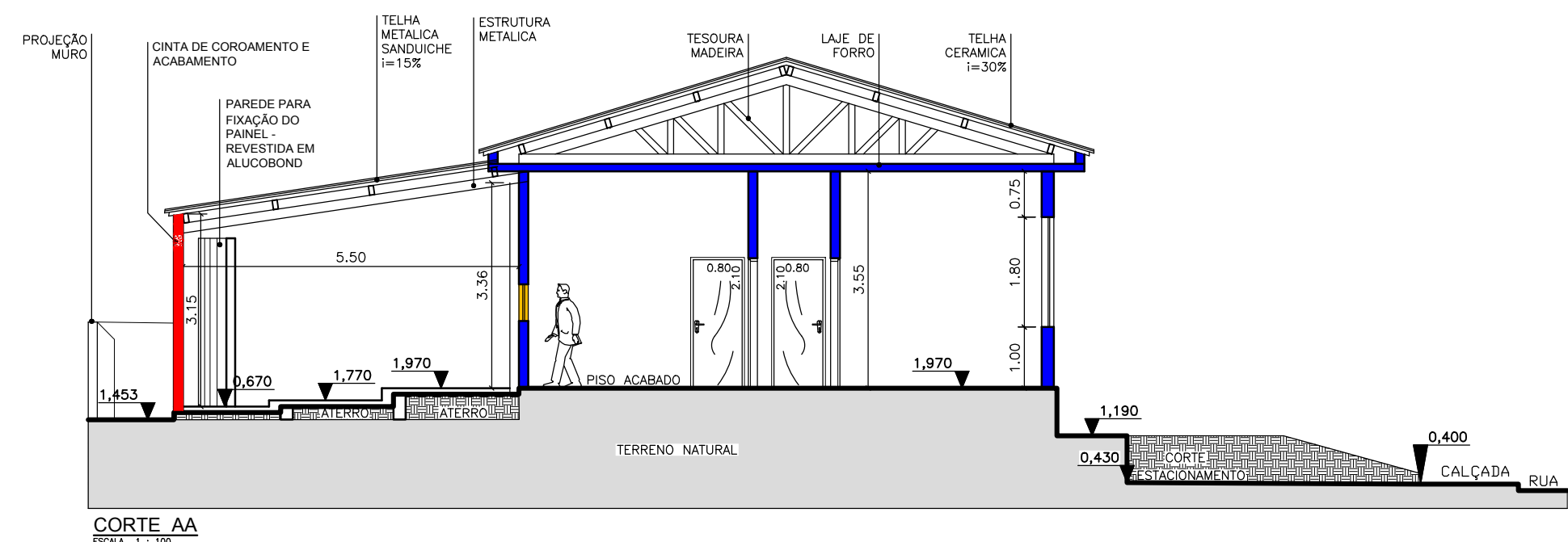
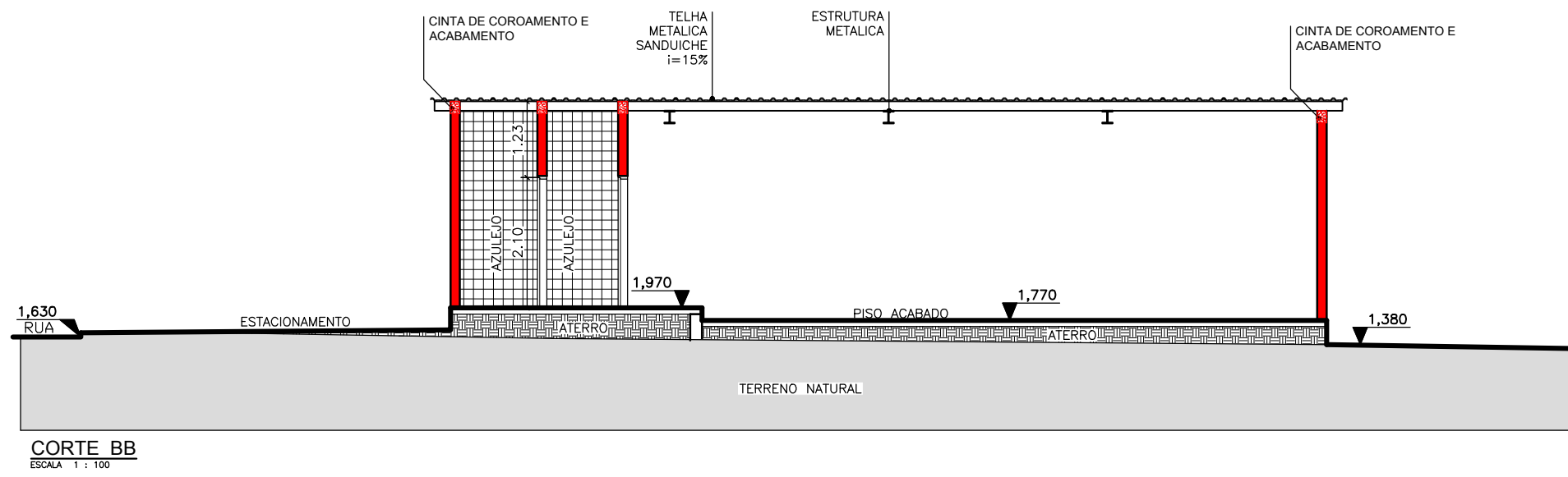
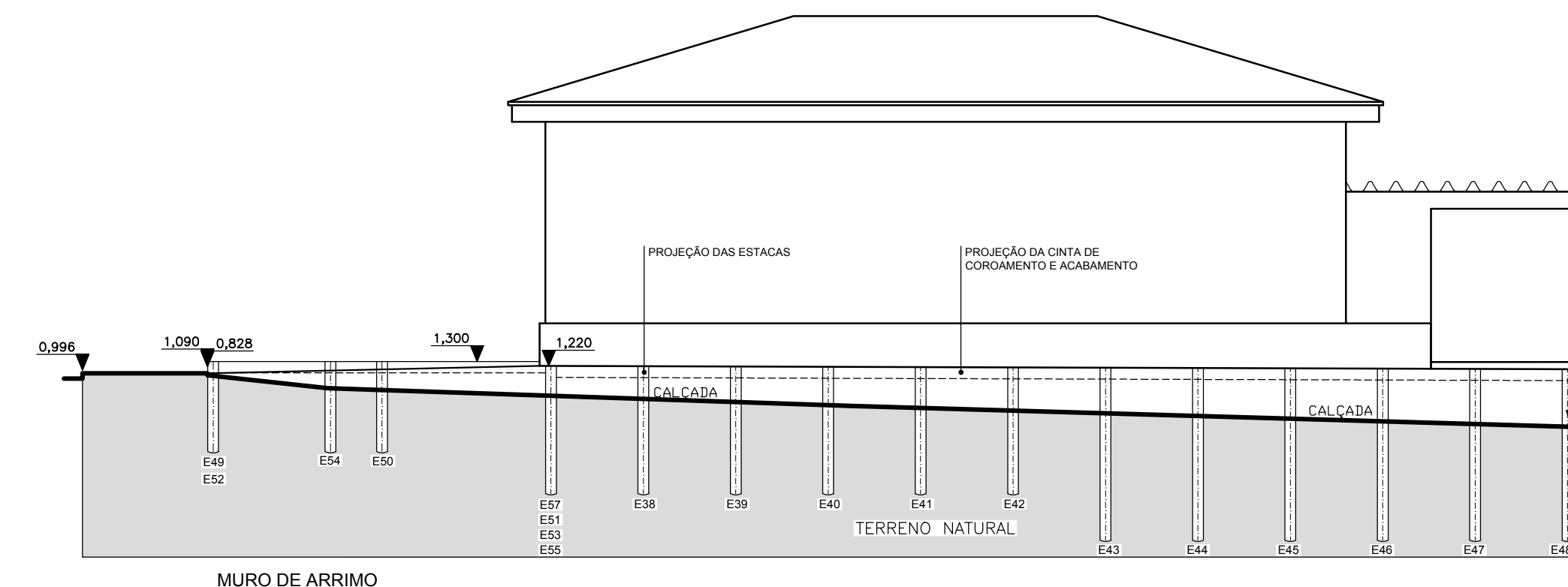
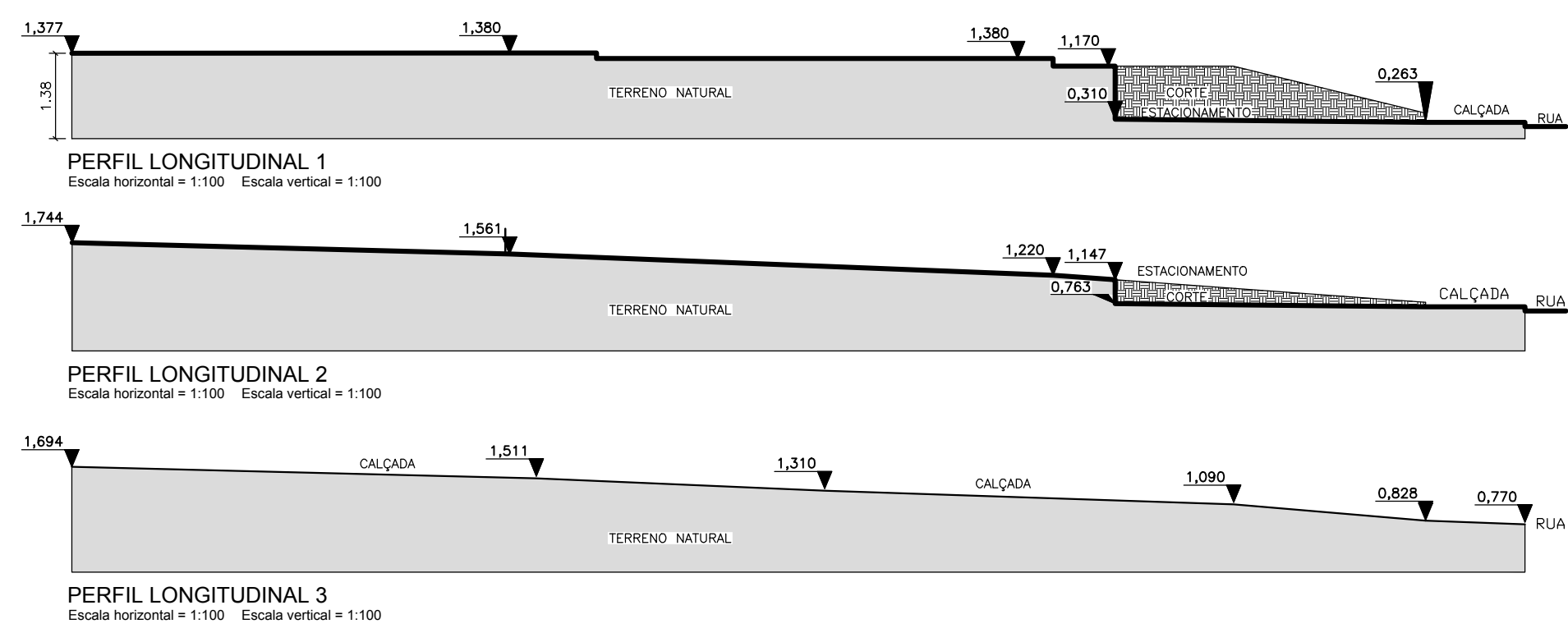
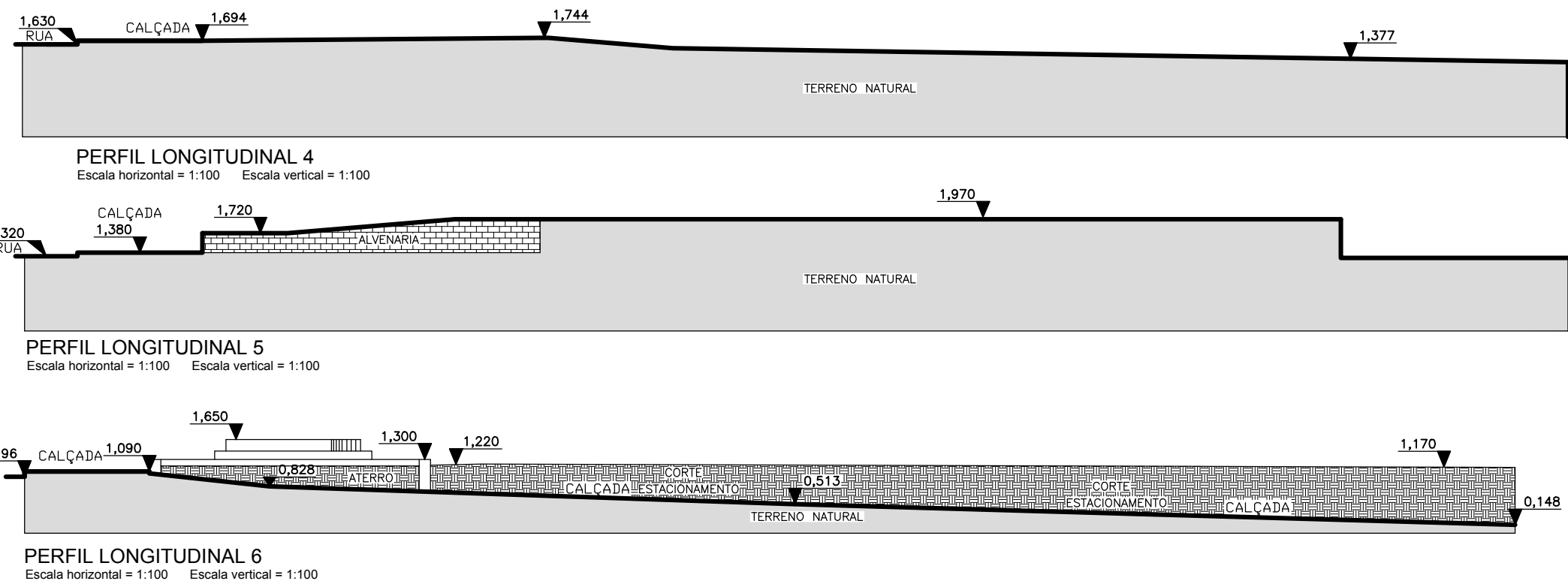
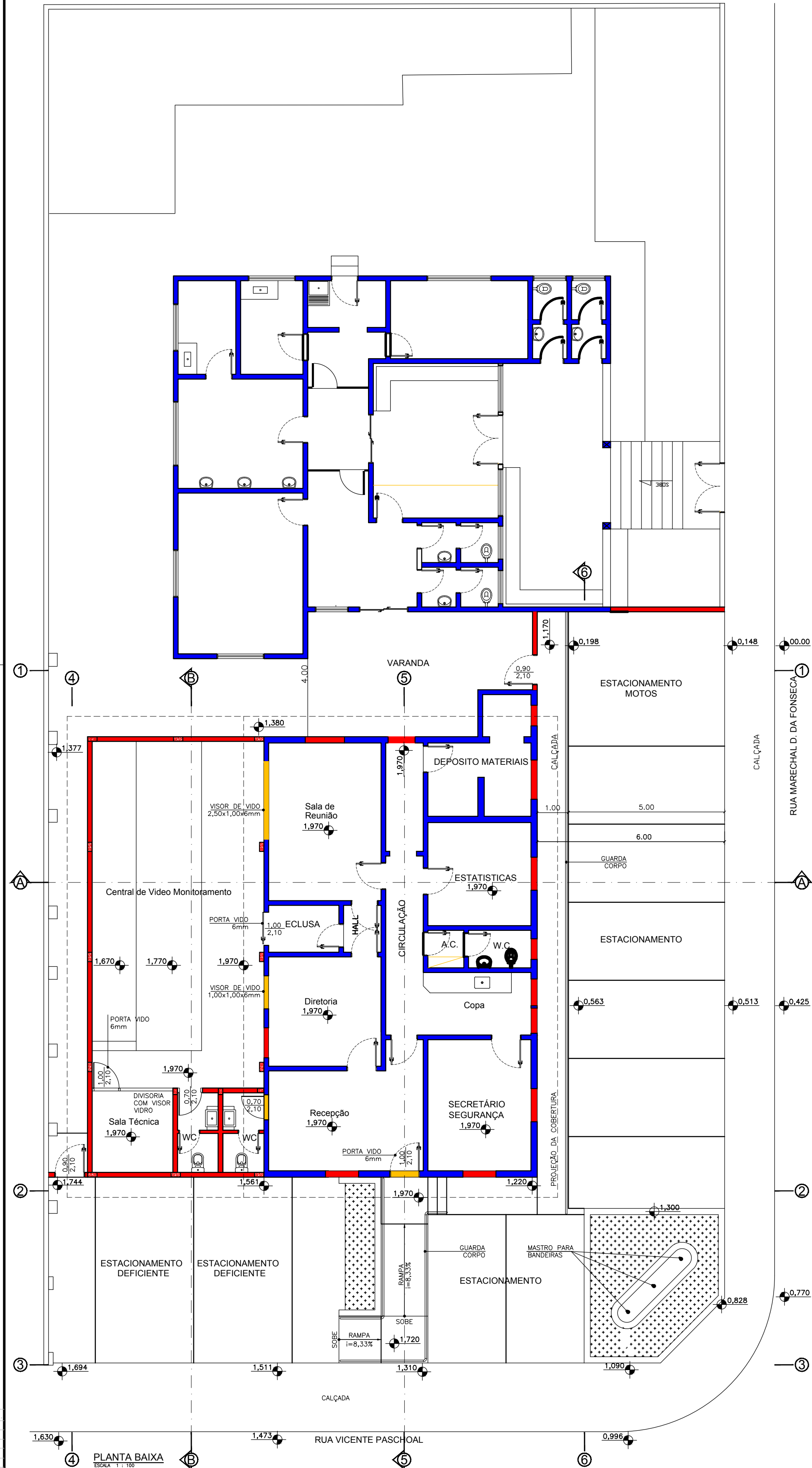

LEGENDA		
EXISTENTE		
A CONSTRUIR		
A DEMOLIR		

PREFEITO MUNICIPAL

Diretor de obras, Convênios e Infraestrutura Urbana  
LEONARDO MIGUEL ORNELAS RIBEIRO TEIXEIRA DE CARVALHO  
CREA: 507007630-7  
Nº DA ART:

PREFEITURA MUNICIPAL DE BEBEDOURO			DATA	NOME
ADM. 2021/2024			DES. 15/03/2022	NASSER
DEPARTAMENTO DE ENGENHARIA E OBRAS			REV.	
CLIENTE: DEPARTAMENTO DE PLANEJAMENTO URBANO			APR.	
TÍTULO: PROJETO ARQUITETÔNICO			PESO	
OBJETIVO: CENTRAL DE VIDEO MONITORAMENTO			INDICADAS	kg
			CAD	
			DESENHO Nº	